



Parks Committee Regular Meeting Agenda

Wednesday, March 4, 2026 at 6:00 PM

City Commission Chambers – 105 S. 2ND Street, Flagler Beach, FL 32136

All meeting items will be continued until meeting is complete.

1. **Call the meeting to order**
2. **Pledge of Allegiance**
3. **Approve Minutes**
 - a. Approve February 2, 2026 Meeting Minutes
4. **New Business**
 - a. Lowes Community Impact Grant Presented By Make Flagler Beach Beautiful/Daryl Reynolds
5. **Old Business**
 - a. Community Dinner - Dale Martin
 - b. Events Discussion and Recommendations - Kathleen Conrad
 - c. Palmetto Park Final Recommendation - Chairman Davis
 - d. Silver Lake Park - Dale Martin
 - e. Veterans Park - Dale Martin
6. **Board Comments**
7. **Public Comments**
8. **Adjournment**

RECORD REQUIRED TO APPEAL: In accordance with Florida Statute 286.0105 if you should decide to appeal any decision the Commission makes about any matter at this meeting, you will need a record of the proceedings. You are responsible for providing this record. You may hire a court reporter to make a verbatim transcript. The City is not responsible for any mechanical failure of the recording equipment. In accordance with the Americans with Disabilities Act, persons needing assistance to participate in any of these proceedings should contact the City Clerk at (386) 517-2000 ext 233 at least 72 hours prior to the meeting. The City Commission reserves the right to request that all written material be on file with the City Clerk when the agenda item is submitted.



Parks Committee Regular Meeting Minutes

Wednesday, February 4, 2026, at 6:00 PM

City Commission Chambers – 105 S. 2ND Street, Flagler Beach, FL 32136

Present: Chairman Tim Davis, Vice-Chairman Edward Lansdowne, John Timmins, Kathleen Conrad, Amanda Tully, Sue Eichler, Parks and Recreation Director Tom Gillin, CRA Director Casey Ryan, and Deputy City Clerk Colleen Kuhn. Project Manager Todd Anderson, Guest.

Absent: City Manager, Dale Martin and Diane Cline

1. Call the meeting to order

Chairman Davis called the meeting to order at 6:13 p.m.

2. Pledge of Allegiance

Chairman Davis led the Pledge.

3. Approve Minutes

a. Approval of January 7, 2026, Meeting Minutes

Kathryn Conrad motioned to approve the January 7, 2026, meeting minutes. Amanda Tully seconded the motion. Motion carried.

4. New Business

a. Palmetto Park Package - Chairman Davis

Chairman Davis said Playground World looked at the park and found problems with the existing equipment and proposed new equipment that would work well in this area. He noted the items and quotes were included in the Committee's meeting packet. Todd Anderson, Project Manager, shared that he had obtained quotes for the equipment, shipping, and installation and provided documentation for the Committee to look over. Discussion about the equipment, quotes, ground cover, and City funding ensued. Casey Ryan, CRA Director, indicated that staff would get clarification on the amount of City funding for this project. Amanda Tully offered to research ground cover options and costs. Chairman Davis said he would investigate playground border options and costs. The Committee agreed the topic should be added to their March meeting agenda and they should come prepared to make a recommendation during that meeting.

The Agenda moved to Item 4d.

b. Palmetto Park Request - John Timmins

Mr. Timmins referenced an email he sent on January 29, 2026, requesting the City install a slab of concrete inside the fence at Palmetto Park for kids to draw on with chalk or play hopscotch. The Committee discussed the idea and Mr. Timmins said he would obtain price quotes and have them ready to be considered at the March meeting. Mr. Anderson said the Committee should consider safety around the play equipment, expressing that a hard surface could pose a hazard. He suggested an option like posting a chalk board in the area for kids to use.

c. City of Flagler Beach Programs/Events - Kathleen Conrad

Kathleen Conrad referenced her conversation with Mr. Martin, reporting the City Attorney advised him the Committee should not move forward with the tutoring program. She suggested holding events such as an Italian

Night, or a Dinner Dance Auction to raise money for the parks. She shared ideas for low-cost events such as a puppet show for kids. Discussion about event options and timing ensued. Ms. Ryan said City staff would be available to assist the Committee and suggested putting together a list of event options to consider at the March meeting. She supported the idea of the Committee participating in or leading the Trunk or Treat event.

- d. Special Event Ordinance; Road Closure, Waiver of Fee, and City Co-Sponsorship Requirements and Proposal by Corvettes at the Beach - Tom Gillin/Casey Ryan

Ms. Ryan reviewed the Special Event topic. She noted that applicants of the Corvette Club were there to present information on their proposed Corvettes at Beach event.

Greg Norton, Flagler County Corvette Club, explained the Club held their show in Flagler Beach for many years and said they would like to bring it back to Flagler Beach. He noted the show usually included about 150 cars and the attendees would bring business to the community. He reviewed a map of proposed road closures and shared approval of the event was time sensitive. Discussion about the event and impacts of road closures ensued.

Edward Lansdowne moved to recommend that the City Commission approve the event and the proposed road closures. Chairman Davis seconded the motion. Motion carried.

Agenda returned to Item 4b when Item 4d was completed.

5. Old Business

- a. Grant and Project Information on Silver Lake Park

Discussion on this Item occurred during 5b Update on City Parks

- b. Updates on City Parks

There was discussion regarding the status of Wickline Park including the playground, volleyball courts, and timelines. Mr. Anderson said the same company would be working on the parking lot improvements and demolition at Wickline Park Playground. He noted that demolition at Palmetto Park could be carried out in a few hours. Chairman Davis asked about the status of Silver Lake Park, specifically trash removal and clearing by the road for safety and visibility. Ms. Ryan shared that the Management Plan for Silverlake Park was included in the Committee packet and said the park was intended to have more of a natural setting. She confirmed the City was responsible for maintenance and she would ask the Sanitation and Facilities Maintenance Departments to address the issues. Mr. Timmins shared he had purchased an 8' pole to replace a broken pole in Palmetto Park that was holding a no parking sign. There was discussion about whether locates were needed before the pole was placed. The Committee continued to discuss the status and condition of other City Parks.

6. Board Comments

Ms. Ryan shared that Board Game Night would be held on the 2nd and 4th Wednesday of each month beginning February 11, 2026 at the Wickline Community Center, previously known as the Senior Center. The Committee shared updates on the Community Dinner and equipment rental.

Mr. Lansdowne asked about the volunteer who offered to help with the design of Veterans Park. Ms. Ryan said there would be a professional engaged to help with the park design at either a reduced rate or for free.

7. Public Comments

None

Adjournment

Ms. Conrad moved to adjourn the meeting at 7:56 pm. Mr. Lansdowne seconded. Motion carried.

Casey Ryan

From: Daryl Reynolds <dreynolds@intfiber.com>
Sent: Sunday, February 22, 2026 6:40 AM
To: Casey Ryan
Subject: External - Lowe's Community Impact Grant

Follow Up Flag: Follow up
Flag Status: Flagged

Caution: This email originated from outside the organization. Do not click or open attachments unless you recognize the sender and know the content is safe.

Casey,

This grant typically ranges from \$10,000 to \$300,000. Supports physical improvements or renovations to community spaces across the country.

What a great opportunity for Veterans Park, please review and lets discuss how to pursue this opportunity.

Thanks
Daryl



Community Impact | Lowe's Corporate
Community Impact

Community Impact Project Examples

Below are examples of impactful projects that enhance community facilities and support critical services through meaningful improvements. **The examples are intended to support ideation and do not represent the full range of eligible projects; Lowe's will consider any project that improves a facility and delivers value to the broader community.**

- ✓ Supporting veterans by renovating nonprofit facilities that provide housing assistance, job training, or create places to gather for those who have served
- ✓ Revitalizing a community center to create safer, more welcoming spaces for after-school programs, job training, or senior activities
- ✓ Upgrading a food pantry with improved storage, refrigeration, or client-friendly spaces to better serve families in need
- ✓ Renovating classrooms or learning spaces at schools or education centers to support hands-on learning
- ✓ Improving a neighborhood park or playground to make it more accessible, inclusive, and safe for all ages
- ✓ Updating shelters or transitional housing facilities to create more dignified, functional spaces for people in transition
- ✓ Modernizing a nonprofit facility so staff and volunteers can serve more people efficiently
- ✓ Helping first responders better serve their community by building restorative and restful spaces to recharge between calls.

What are Lowe's Community Impact Grants?

Lowe's Community Impact Grant program is part of Lowe's five-year, \$100 million commitment to renovating and restoring spaces that serve as hubs and heartbeats of our communities. Each year from 2022 through 2026, consumers are given the opportunity to nominate a community space in their hometown – such as a neighborhood garden, park or community center – to receive a physical renovation. Lowe's will select up to 100 projects per year to be completed by the nonprofit or community receiving the grant, in partnership with our Lowe's associates and community volunteers. In addition, Lowe's associates will roll up their sleeves to tackle more than 2,000 community improvement projects across the country through product donations and associate volunteerism.

What kind of projects are eligible?

Any type of project that involves the physical improvement or renovation of a community space is eligible. Lowe's is focused on revitalizing spaces that help make communities better places to live and work – whether that is a food pantry, a park, a local firehouse or a place for veterans to gather. All grants must go to a local nonprofit, school or city/municipality that is willing and able to take on the project. Past nominations have included:

- Community Centers/Services (e.g. youth centers, senior citizen centers, veteran's centers, etc.);
- Safe Affordable Housing (e.g. homeless shelters, transitional living facilities, etc.);
- First Responder Facilities (e.g. fire stations, police stations, etc.);
- Community Revitalization (e.g. community park, community garden, renovations to downtown plaza, historic theaters, etc.);
- Skilled Trades Education initiatives (e.g. mobile training programs, high school vocational, etc.)

May I enter more than one project nomination?

You may nominate as many different projects as you like. Please do not enter more than one nomination per project. Nominating a project multiple times will not increase the likelihood of a project being selected.

Are rural or urban communities prioritized or weighted differently in the selection process?

No. The only factor considered related to geography is distance from the project location to a local Lowe's store. Lowe's will only select projects within 30 miles of a Lowe's store, to ensure we can properly provide the materials and volunteer support needed to complete the project.

How are grant amounts determined?

Can grant funds be used for labor costs, permits, or professional services?

Yes, grant funds can be used for labor costs, permits, professional services and materials to complete the project.



NOMINATION FORM

2026 Community Impact Project Nomination Form

To submit a project nomination, please use the form provided below. Responses should be entered directly into the form. Please do NOT draft answers in other applications (e.g., Word, email, or notes apps) and paste them in, as doing so will prevent successful submission.

All answers must be typed directly into this form for your submission to be accepted.

As you complete your nomination, please keep in mind the following:

All nominations must be submitted by March 20, 2026 at 11:59pm ET.



ideas must be related to making physical improvements to a community space. Lowe's will not consider ideas that improve an individual's home or for-profit business location.

A local nonprofit, school or city/municipality must be willing and able to lead the project.

Do not enter more than one nomination per project - nominating a project multiple times will not increase the likelihood of a project being selected.

If you are unsure if your project qualifies, please see the Program Terms and Conditions and check out Past Projects.

Thank you. We can't wait to hear from you!

* = Indicates question is required

FIRST NAME*

LAST NAME*

EMAIL ADDRESS*

PHONE NUMBER*

ARE YOU AT LEAST 21 YEARS OLD?*

- Select -

I UNDERSTAND THAT LOWE'S COMMUNITY IMPACT PROJECTS ARE MEANT FOR LOCAL NONPROFITS, SCHOOLS OR CITIES/MUNICIPALITIES.*

- Select -

WHAT TYPE OF ORGANIZATION ARE YOU NOMINATING?*

- Select -

NAME OF ORGANIZATION YOU ARE NOMINATING*

Nonprofit Contact Details

CONTACT NAME*

PHONE NUMBER*



EIN NUMBER (OPTIONAL)

ADDRESS (NO P.O. BOXES)*

CITY*

STATE*

ZIP CODE*

- Select -

Tell us about the project you are nominating.

WHERE IS THE PROJECT LOCATED? (IF THE PROJECT DOESN'T HAVE AN EXACT ADDRESS PLEASE PROVIDE THE ADDRESS OF THE NEAREST LANDMARK)*

ADDRESS (NO P.O. BOXES)*

CITY*

STATE*

- None -

ZIP CODE*

PLEASE ESTIMATE THE DISTANCE BETWEEN THIS PROJECT AND THE NEAREST LOWE'S STORE:*

WHAT IS THE CLOSEST LOWE'S STORE TO THIS PROJECT LOCATION? IF YOU ARE UNSURE, PLEASE CHECK THE [LOWE'S STORE LOCATOR](#).*

- Select -

- Select -

DESCRIBE THE SPACE YOU ARE PROPOSING TO IMPROVE AND THE WORK TO BE COMPLETED AS A PART OF THE RENOVATION.*

WHY IS THE PROJECT YOU'RE NOMINATING IMPORTANT AND HOW WILL IT MAKE A LONG-TERM DIFFERENCE IN THE COMMUNITY?*



250 word(s) remaining

WHAT IS THE INSPIRATION BEHIND THIS PROJECT?
WHY IS THIS PROJECT IMPORTANT TO YOU?*

250 word(s) remaining

HOW WILL THIS LOWE'S COMMUNITY IMPACT GRANT
BE USED?*

- Select - ▼

250 word(s) remaining

WHAT IS THE CURRENT STATUS OF THIS PROJECT?*

- Select - ▼

CAN THE PROJECT BE COMPLETED BETWEEN AUGUST
7 - DECEMBER 15, 2026?*

- Select - ▼

WHAT GRANT AMOUNT IS REQUESTED?*

- Select - ▼

[CLICK HERE TO CONFIRM YOU HAVE READ AND ACCEPT THE PROGRAM TERMS AND CONDITIONS.*](#)

I'm not a robot reCAPTCHA
Privacy - Terms

Submit

PLEASE JOIN US FOR OUR

2ND ANNUAL COMMUNITY DINNER

LOCAL FOOD EVENT CELEBRATING
THE CITY'S BIRTHDAY

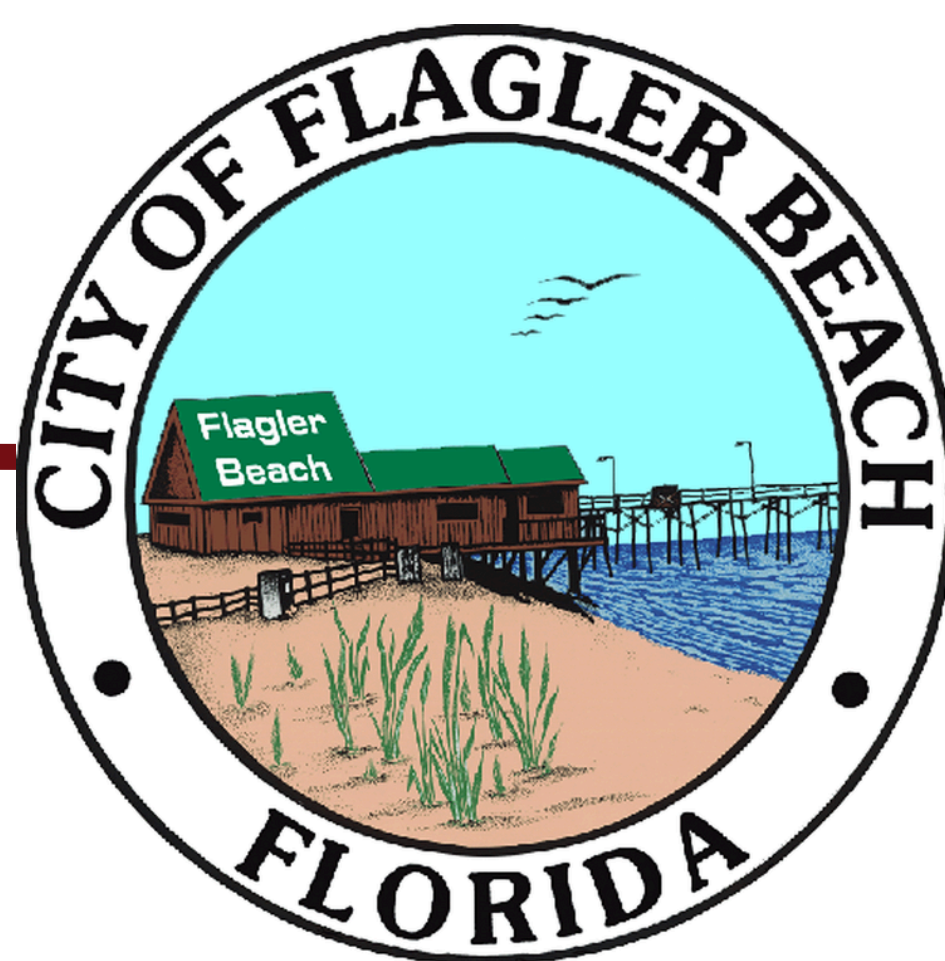

SATURDAY
18 APRIL 2026

VETERANS PARK

Entry at 5 PM - Dinner at 6 PM



Selection of entrees



\$40 EACH



[View Menu and Tickets](#)

Drinks and
Desserts by:

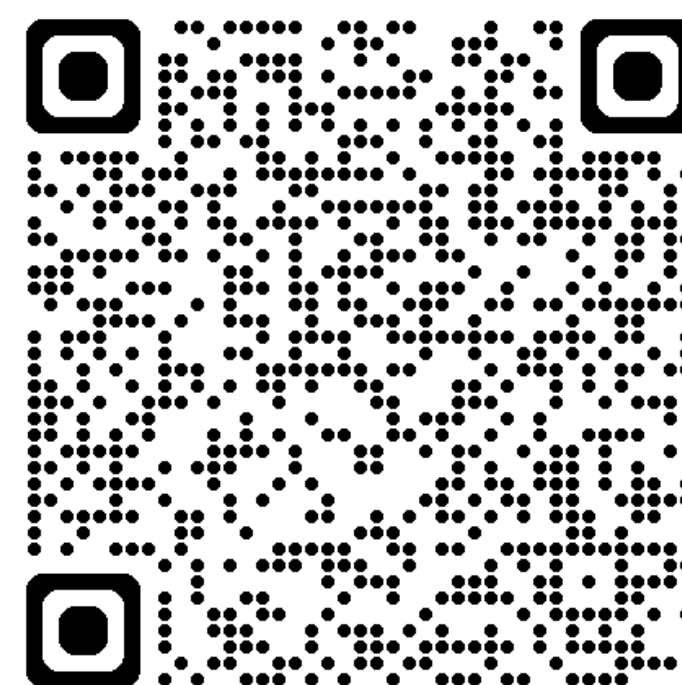



GameTime
 c/o Dominica Recreation Products, Inc.
 P.O. Box 520700
 Longwood, FL 32752-0700
 800-432-0162 * 407-331-0101
 Fax: 407-331-4720
www.playdrp.com

01/20/2026
 Quote #
 109090-01-01

Palmetto Park

City of Flagler Beach
 Attn: Dale Martin
 PO Box 70
 Flagler Beach, FL 32136-0070
 United States

Ship to Zip 32136-0070

Quantity	Part #	Description	Unit Price	Amount
-		<i>Removal of existing equipment and footers by owner.</i>		
		<i>Site access for construction equipment and staging area must be provided by owner.</i>		
		<i>Topoff of EWF as needed by owner.</i>		
1	11906	GameTime - PrimeTime Rascal	\$25,725.00	\$25,725.00
1	Coastal	Misc - Coastal Paint Application applied to all Metal Components	\$3,685.00	\$3,685.00
1	Sealed	5-Star Plus - Signed/Sealed FBC 2023 8th Edition Building Code Drawings	\$1,350.00	\$1,350.00
1	Permits	5-Star Plus - Building Permits- <i>Estimated Costs of Permits plus Time. If actual permit fees are significantly higher or lower, final invoice will be adjusted accordingly. If additional time spent acquiring permits, due to lack of information from owner, final invoice to be adjusted. Survey & Siteplan are to be provided by the owner for the permit application. Correct legal address will be required.</i>	\$1,500.00	\$1,500.00
1	INSTALL	5-Star Plus - Five Star Plus Playground Installation Services- <i>Performed by a Certified Installer, includes meeting and unloading delivery truck, signed completion forms, site walkthrough, and 3-Year Labor Warranty!</i>	\$8,840.00	\$8,840.00
			Sub Total	\$41,100.00
			Discount	(\$9,775.50)
			Freight	\$1,624.17
			Total	\$32,948.67

Prepared by: Gina Wilson | Vice-President / Senior Project Manager
 ☎ 800-432-0162 ext. 101 ✉ ginaw@gametime.com

All pricing in accordance with Omnia Partners / U.S. Communities Contract #2017001134.

All terms in the Omnia Partners / U.S. Communities Contract take precedence over terms shown below.

For more information on the Omnia Partners / U.S. Communities contract please visit [Omnia Partners Public Sector GameTime](#)

Signed/Sealed Drawings may be included when expressly stated on proposal.

Permits and permitting services may be included when expressly stated on the proposal. Unless specifically noted, permit fees, third-party reviews, inspections, bonds, and jurisdictional requirements are not included. The owner is responsible for providing **current and accurate site plans, surveys, and required property information** as needed by the permitting authority. **The permit process cannot begin until all required information is received from the owner.** Permitting timelines vary by jurisdiction and are **outside of our control.** Delays related to permitting, reviews, or approvals are not considered manufacturing or installation delays. Additional requirements arising during the permitting process, including but not limited to engineering revisions, soil testing, or jurisdictional comments, shall be treated as a **change in scope.**

Orders from **governmental agencies, school districts, municipalities, and other public entities** may be accepted with a purchase order, signed quotation, or written authorization. Payment terms are Net 30 unless otherwise stated. Deposit requirements may apply for **custom or made-to-order products**, including Landmark Designs items.

When installation is included as a **turn-key project**, payment for installation-related work is due **upon completion and acceptance of the work**, unless otherwise stated. For larger or extended projects, **progress invoices may be issued** based on work completed or materials delivered to the site. GameTime reserves the right to invoice for **materials manufactured, shipped, or received on site.**

12-04-2026 Item as part of Parks Committee Mtg Packet





PrimeTime

RASCAL | 11906

Rascal is an exciting PrimeTime play system designed for children ages 5-12. This unit features our Bongos for sensory play. The structure also incorporates a slide for additional play value.

SPECIFICATIONS

Use Zone:	25'-0" x 27'-0" (7.62m x 8.23m)
Age Ranges:	5 to 12 Years
Fall Height:	4' (1.22 m)
Number of Children:	25

ACCESSIBILITY

Accessible:	5
Elevated:	5
Ground Level:	2
Types:	2

DESIGN FEATURES

- Designed to be more compact in comparison to other product lines to lower cost
- Utilizes our patented TruLoc® DirectBolt connections to assure fast and easy installation
- Promotes balance and coordination development
- Preferred choice for many schools and daycares

PROJECT TITLE: Palmetto Park City of Flagler Beach		REPRESENTATIVE: DRP
DRAWING NO. 5-12 Palmetto		DRAWN BY: gm
DATE: 01/20/2026		
Minimum Area Required: see drawing		IMPORTANT: Soft resilient surfacing should be placed in the use zones of all equipment, as specified for each type of equipment, and as depicted on these critical flag heights and Safety Commission ASTM standard F 1487 and Canadian Standard CAN/CSA-Z614





Palmetto Park Rolling Waves

© 2016 Play Dots Company. The photo shown in this page is an interpretation and not a final plan. All rights reserved. See details on the website.



Palmetto Park Playground

City of Flagler Beach, FL





Playpalnettes Rolling Waves

© 2018 GameTime, a PlayCore Company. All rights reserved. Palmetto Park, FL. Photo by [unreadable] for [unreadable].

GameTime
A PLAYCORE Company
www.gametime.com

Palmetto Park Playground City of Flagler Beach, FL

drp **Dominica**
Recreation Products
www.playdrp.com



PlayPalace, Rolling Wave

© 2018 Dominic Recreation Products, Inc. All rights reserved. This site shows an example of a product that may not reflect actual installation.

Palmetto Park Playground City of Flagler Beach, FL





Palmetto Park Playground © PlayCore Company, Inc. All Rights Reserved. No representation or warranty is made by PlayCore Products. 12/2016

Palmetto Park Playground

City of Flagler Beach, FL





GameTime
 c/o Dominica Recreation Products, Inc.
 P.O. Box 520700
 Longwood, FL 32752-0700
 800-432-0162 * 407-331-0101
 Fax: 407-331-4720
www.playdrp.com

01/20/2026
 Quote #
 109090-01-01

Palmetto Park

Installation Terms: Installation, when included, is performed by an **independent, certified installer** and is based on **standard installation conditions**. Installation assumes suitable soil, normal excavation conditions, proper sub-base, and unrestricted site access. The following are **excluded unless expressly stated**: drainage design or correction; soil remediation or import/export; rock, roots, debris, or concealed conditions; dewatering; erosion control; sod replacement; landscaping; irrigation repair; and site restoration. If unsuitable soil, drainage issues, high water table, or concealed conditions are encountered, **additional costs may apply**. The owner is responsible for site readiness, utility marking, site access, and protection of the work area before, during, and after installation.

Billing Information

☒ (bill to): _____
 🏠 (address): _____

 👤 (contact): _____
 ☎ (phone): _____
 ✉ (email): _____

Shipping Information

📦 (ship to): _____
 🏠 (address): _____

 👤 (contact): _____
 ☎ (phone): _____
 ✉ (email): _____

Sales Tax Exemption Certificate Number # : _____ Please provide a verifiable certificate

Quote Validity : Pricing is firm for 60 days from the date of quotation unless otherwise stated.

Pricing Basis : Quotes are based on shipment of all items at one time to a single destination unless noted. Changes to scope, quantities, delivery conditions, or site requirements may result in price adjustments.

Exclusions : This quotation excludes off-loading and unloading of materials; lift-gate service; storage of materials prior to installation; site security; acceptance of deliveries; removal of existing equipment; site work; landscaping; drainage; utility relocation; fencing; signage; lighting; and any work not expressly described or included on this proposal.

Shipping Terms : All equipment ships F.O.B. factory unless stated. Title and risk of loss transfer in accordance with standard shipping terms.

Taxes : Sales, use, and similar taxes are not included unless expressly stated. Applicable taxes will be added at time of invoicing unless a valid tax-exempt certificate is provided prior to order entry.

Production & Shipment : Manufacturing, fabrication, and shipment will not begin until all required approvals and deposits are received.

Acceptance of quotation:

Accepted By (name): _____
 Signature: _____
 Title: _____
 E-Mail: _____

P.O. No: _____
 Date: _____
 Phone: _____
 Purchase Amount: **\$32,948.67**





PO BOX 59278
BIRMINGHAM, AL 35259
888.920.4628

QUOTE #D47985
Quote valid until: Mar 15, 2026

SHIPPING ADDRESS:

Todd Anderson Todd Anderson
City of Flagler Beach
800 S. Daytona Avenue
Flagler Beach, Florida 32136
3863937861



QTY	DESCRIPTION	SKU	UNIT PRICE	TAXABLE	AMOUNT
1	Standard Installation Quote: #D47985		\$0.00	NO	\$7,351.00
1	Sunset Harbor Play System - Primary / In-Ground	PKP006P	\$0.00	NO	\$9,661.00
1	Playground Equipment Crating Fee - Over 10 Feet		\$0.00	NO	\$300.00
Subtotal					\$17,312.00
Shipping					\$2,403.00
Tax Exempt					
Discount (GOOD THROUGH 3-15-2026)					-\$1,215.00
Total					\$18,500.00

Make all checks payable to:
WILLYGOAT, LLC
PO Box 59278 Birmingham, AL 35259

For any questions, [please contact us!](#)

Phone: [888.920.4628](tel:888.920.4628)

THANK YOU FOR YOUR BUSINESS!

Email: fun@willygoat.com

Confirm Your Order: Orders must be confirmed via phone at 888.920.4628 or by replying to this email. Payment must be received by the quote expiration date.

Review Terms & Policies: By ordering, you accept WillyGoat's Terms & Policies. Review our Shipping Policy (<https://willygoat.com/policies/shipping-policy>) & Refund Policy (<https://willygoat.com/policies/refund-policy>) before placing an order.

Lead Times & Payment: Lead times are subject to change. Orders paid by credit card void discounts. Payment address: WillyGoat LLC, PO Box 59278, Birmingham, AL 35259. Please request account information if pay via ACH or wire transfer.

Installation Requirements: If installation is included, please review site prep, unforeseen conditions, delivery responsibilities, and permit requirements Terms of Service (<https://willygoat.com/policies/terms-of-service>).

All disputes arising out of payment for goods and services will be handled in the jurisdiction of Jefferson County, Alabama.

02.04.2026 Item provided by ToddAnderson at Parks Committee mtg

01/26/2026

Sunset Harbor Play System

Brand: Playground Equipment

Regular Price: **MSRP \$12,546.00**

Sale Price: \$9,661.00

Play Events:

Vertical Ladder Horizontal Ladder Pod Climber Drum Rain Wheel Pyramid Roof
Wave Slide Double Slide

Features:

Designed for corrosion resistance and UV protection
Beautiful colors resistant to rust, fading, and cracking
Slip-resistant, moisture-sealed deck surfaces for safer play
ADA-compliant with inclusive ground-level components or transfer stations
Supports both in-ground and surface mounting for flexible installation
Ships with all required installation hardware
Long-term and lifetime warranties available on key components
Suitable for schools, parks, daycares, churches, and other high-traffic environments

Materials:

Galvanized steel tubing for vertical supports finished with powder-coating
Powder-coated finish on all metal for corrosion and UV resistance
HDPE (High-Density Polyethylene) plastic for slides, roofs, and panels
Plastic parts formed using roto-molding or blow-molding methods
Decks and platforms (if shown) are made from PVC-coated perforated steel
Galvanized or stainless steel hardware throughout
UV-stabilized plastics to resist sun damage

CERTIFICATIONS & STANDARDS:

ADA compliant components and/or transfer station
Meets ASTM F1487-25 Standards
Meets CPSC Guidelines #325

SPECIFICATION DETAILS:

Requires level installation surface; site must be cleared and graded
Can be installed in-ground or surface-mounted depending on site needs Professional installation recommended
Installation hardware included; surfacing materials are not included
Must be installed over compliant safety surfacing (e.g., engineered wood fiber, rubber mulch, poured rubber, turf)
Surfacing must meet ASTM safety standards for fall height and impact attenuation

CUSTOMIZE:

Beautiful Natural or Primary color options standard
Customize the colors of your playground equipment.
Color options can be viewed here

Product Specifications:

Age Range: 5 to 12 years old
Capacity: 25 to 29
Equipment Weight: 1675 lb
Fall Height: 84 in
Installed Dimensions: 16.75 ft x 16.75 ft
Use Zone: 28.75 ft x 28.75 ft
Post Diameter: 3.5 in
Slide Count: 3
Elevated Components: 4
Ground Level Components: 3
Minimum Borders: 32
Quick Ship

Description:

Vibrant and dynamic, just like the setting sun, the Sunset Harbor playset is the perfect structure to foster active and imaginative development. Children will have a blast accessing the play structure via a Vertical Ladder leading to a Horizontal Ladder that children can climb across. They can also reach the high platforms via a Pod Climber or slide down to the ground on the Wave Slide. On the ground level, a Drum and Rain wheel features creative and social play for children of all ability levels and renders the play structure ADA compliant.





Search...

 fun@willygoat.com
 888.920.4628

Cart



Quote

Playgrounds ▾ Swing ▾ Slide ▾ Climb & Crawl ▾ Balance ▾ Explore ▾ Games ▾ Shades ▾ Borders & Surfacing ▾ Park ▾ Backyard ▾

Sunset Harbor Play System

Quick Ship

Save \$2,885.00

Best Seller

PLAYGROUND EQUIPMENT

SKU: PKP006P

LEAD TIME: 2 TO 4 WEEKS

Vibrant and dynamic, just like the setting sun, the Sunset Harbor playset is the perfect structure to foster active and imaginative development. Children will have a blast accessing the play structure via a Vertical Ladder leading to a Horizontal Ladder that children can climb across. They can also reach the main platform by way of Pod Climber or stairs, elevating games of tag and capture the flag. Then, on the ground level, a Drum and Rain wheel facilitate creative and social play for children of all ability levels and render the play structure ADA compliant.

A Pyramid Roof covering the Wave Slide platform provides much-appreciated shade and protection on hot and sunny days and gives children a place to cool off and catch their breath. The Sunset Harbor is available in a wide array of color options and quick ships with the lovely palettes shown here. Action packed, the playset makes the perfect child-friendly outlet for parks, schools, and daycare centers looking to accommodate whole classes during recreation time.

Quick ship is unavailable for surface mounting equipment and custom colors for this product. Always check the lead times above for best estimates as some popular systems may sell out from time to time.

Color:
Primary

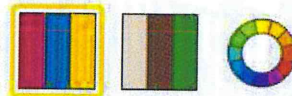

Mount:
In-Ground

In-Ground ▾

Price:

\$9,661.00 MSRP \$12,546.00

Warranty

00 year warranty on metal upright posts, 15 year warranty on metal parts, 5 year warranty on moving parts and cables, 3 year warranty on plastic parts, 1 year warranty on all other parts. View the full [warranty document here](#).

ADDITIONAL SAFETY INFORMATION:

[CPSC Public Playground Safety Handbook](#)

[ADA Accessibility Guidelines](#)



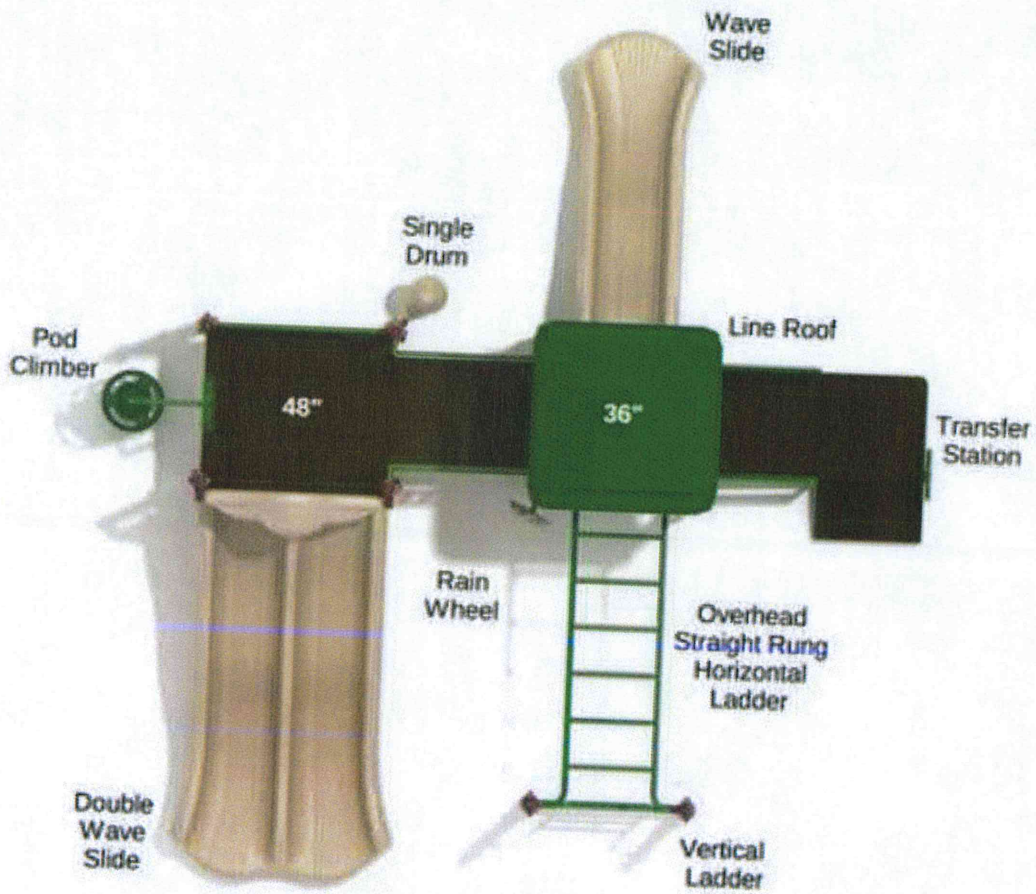
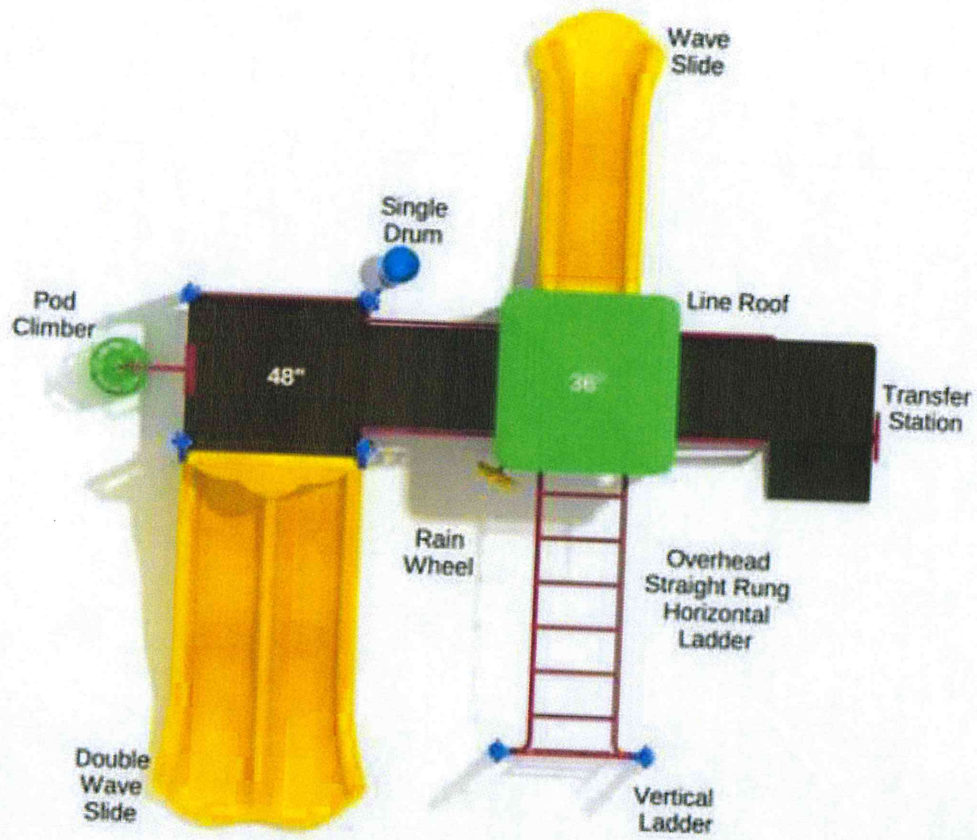

Post and Metal Rail Colors

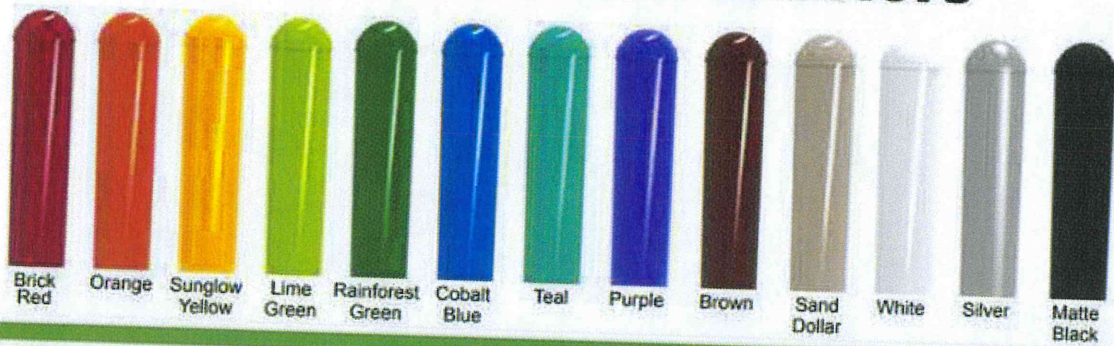

Plastic Colors



Climbing Rock Colors



Estimate Shipping

State

Zip code

There is one shipping rate for your address:

- LTL Freight: \$2,392.30

Sunset Harbor Play System
WillyGoat - \$9,661.00

Installed Dimensions
16.75 x 16.75'

Use Zone
28.75 x 28.75'

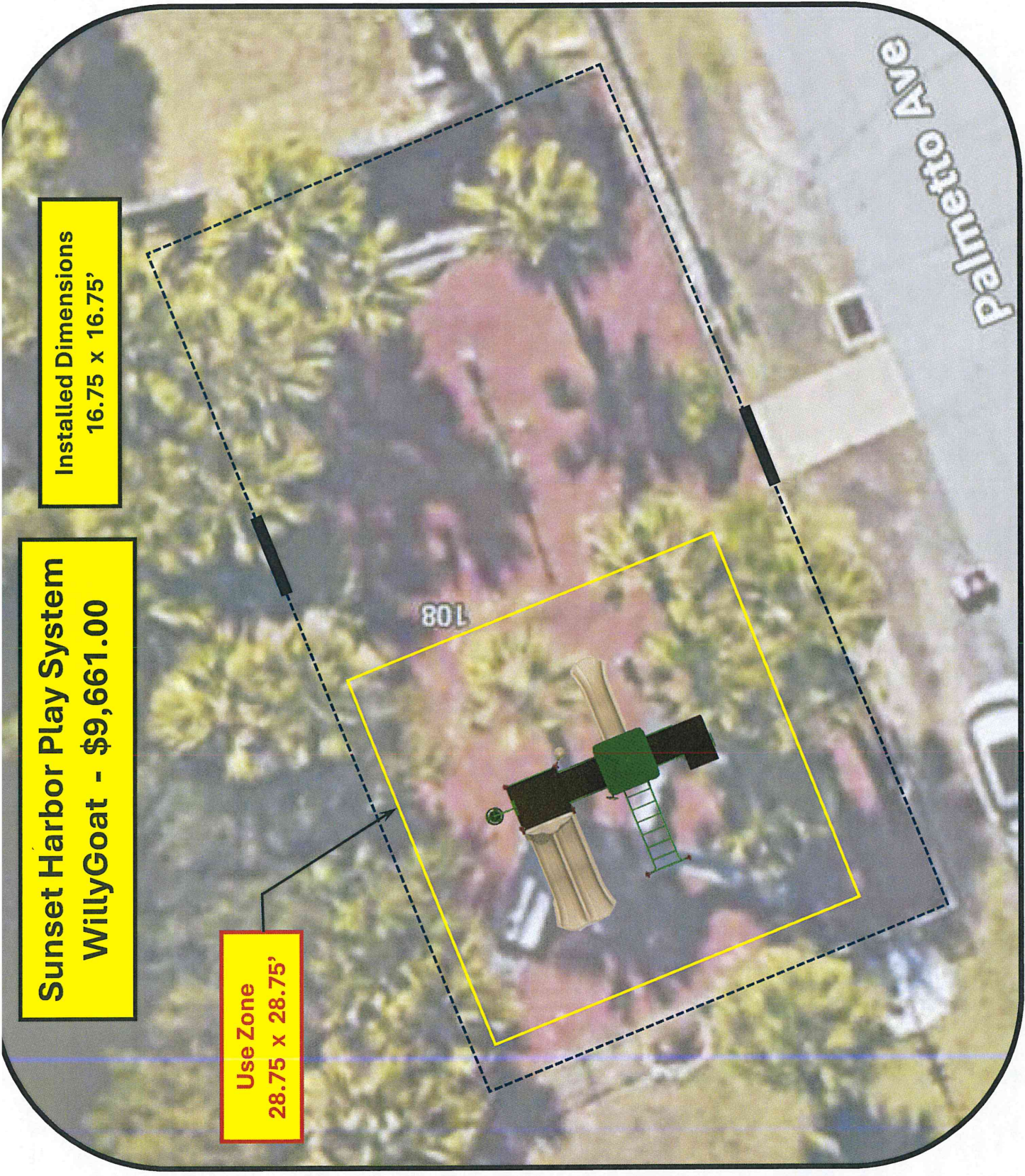

PKP006 Sunset Harbor Spec Sheet

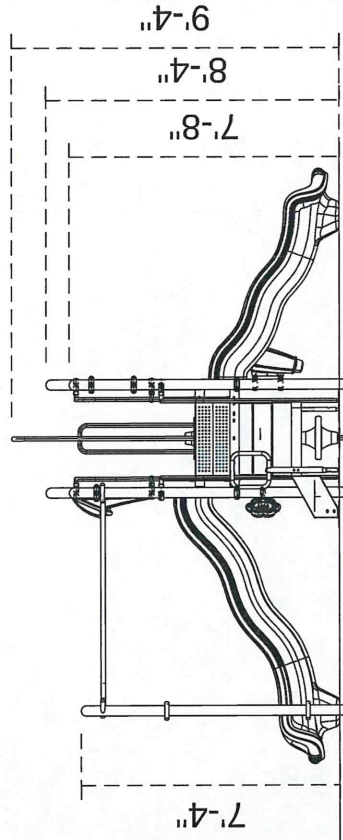
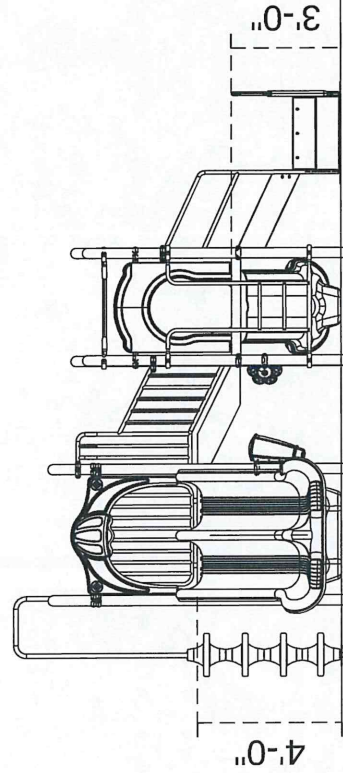
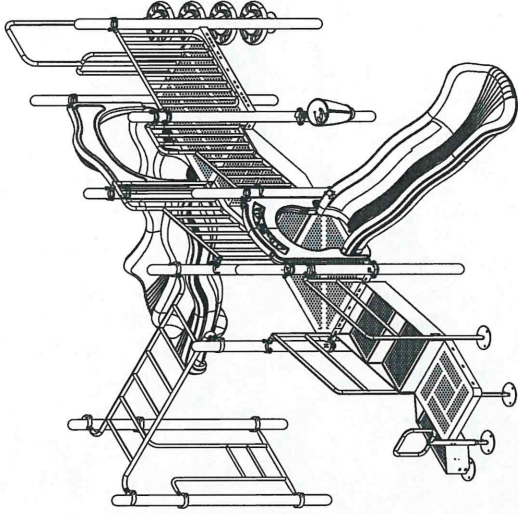
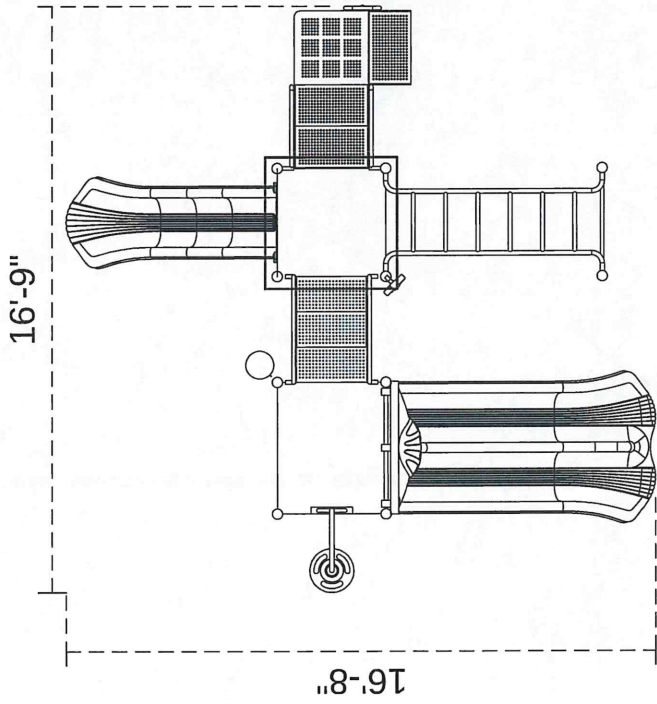

160925-B-8-9-CR004

Created On: March 31, 2025

The information provided on this sheet is subject to change without notice.

Sunset Harbor

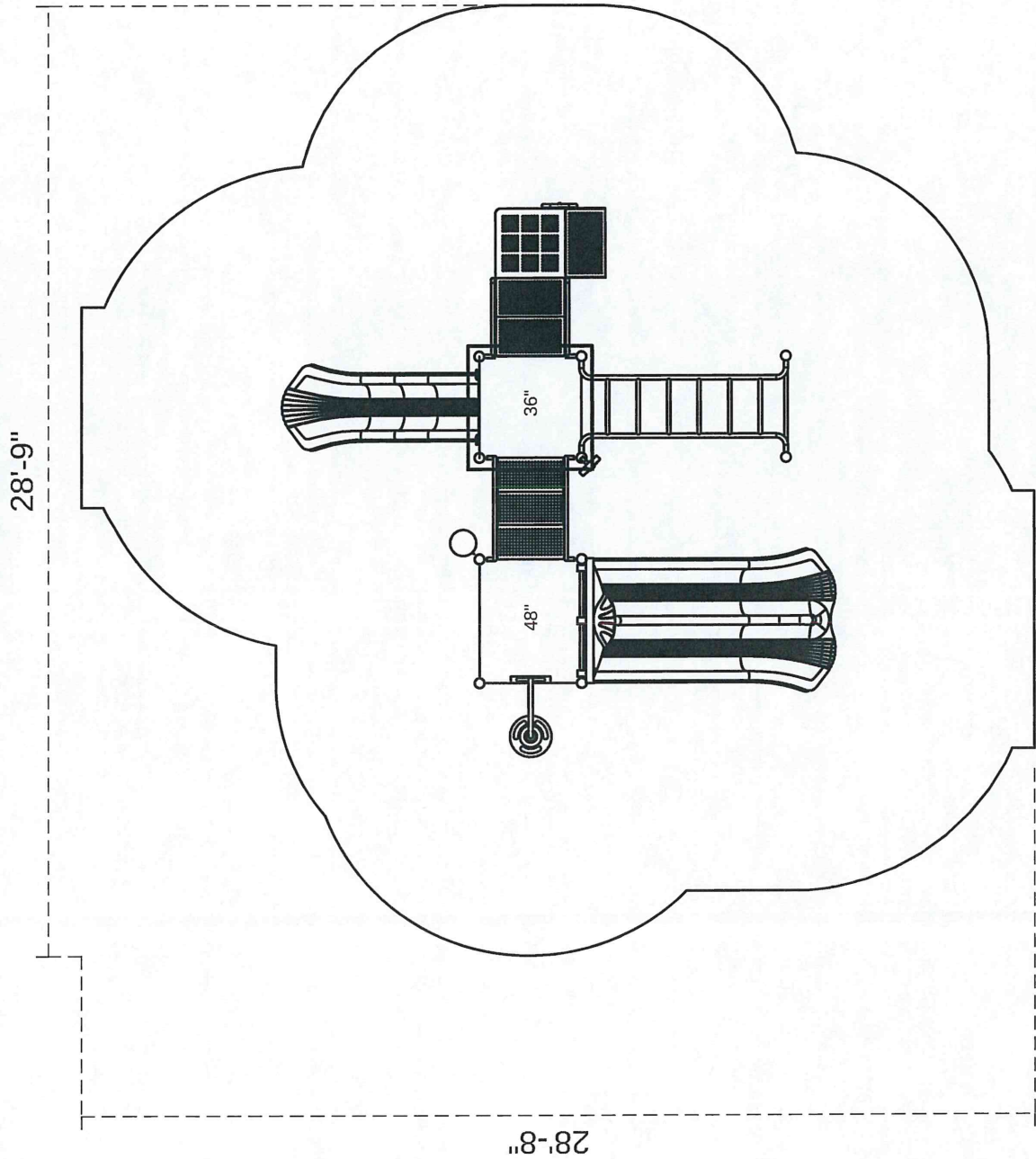

Footprint: 16'-8" x 16'-9"
Use Zone: 28'-8" x 28'-9"

SKU: PKP006

Created On: January 5, 2021

The information provided on this sheet is subject to change without notice.



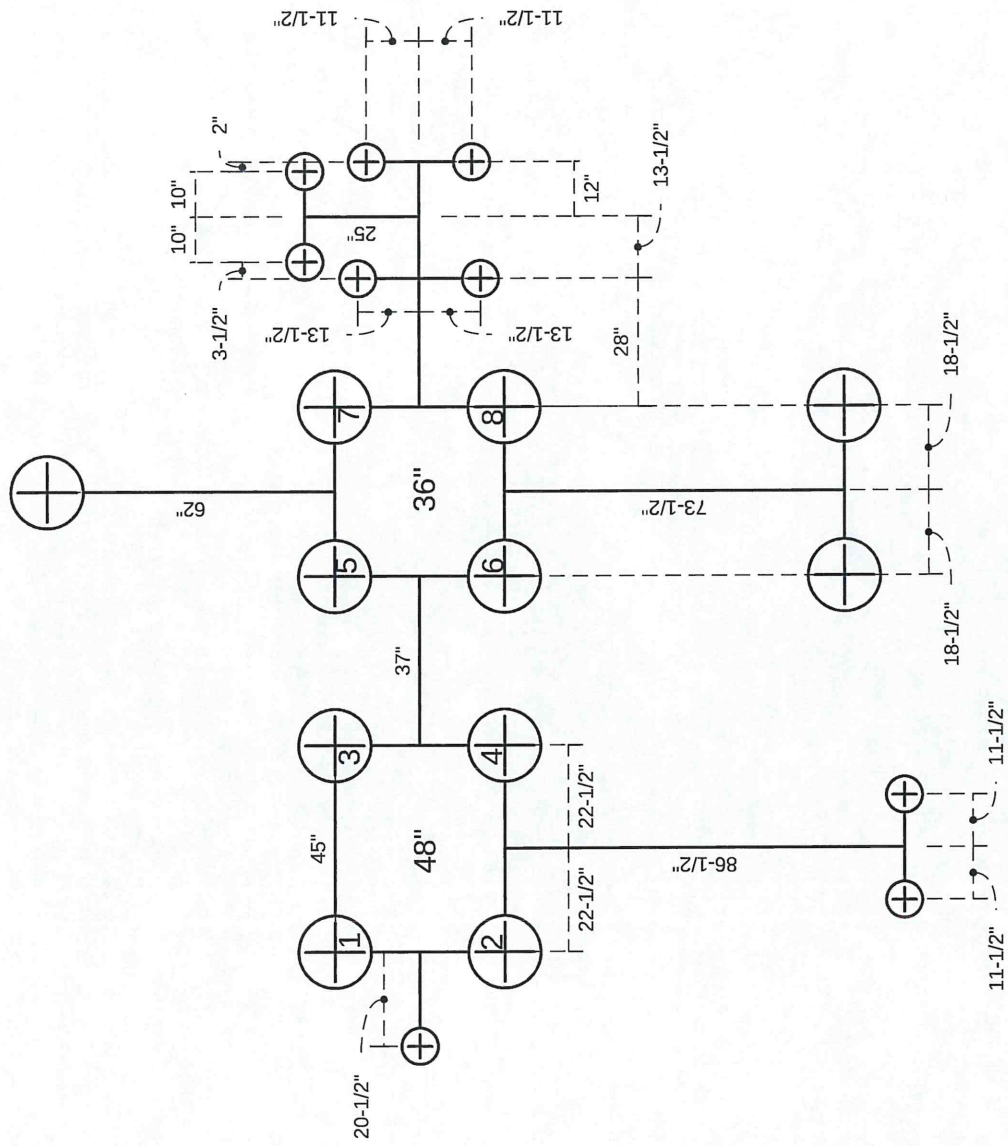

Footer Layout provided as a guide. Measurements rounded to nearest 1/2 inch. For true accuracy, please measure using equipment onsite. Equipment dimensions are subject to change without notice.

PKP006 Sunset Harbor

Footer and Post Layout

March 15, 2018





The Play & Recreation Experts

Pro Playgrounds
8490 Cabin Hill Road
Tallahassee, FL 32311

Quote

Date	Estimate #
1/26/2026	54953

Project Name
City of Flagler Beach- PG



Customer / Bill To
City of Flagler Beach
ATTN: Todd Anderson
Flagler Beach, FL

Ship To
City of Flagler Beach
Flagler Beach, FL
ATTN: Todd Anderson

WE WILL BEAT ANY PRICE BY 5%!

Item	Description	Qty	Cost	Total:
	Furnish labor and materials to complete the following: 1. Installation of 1 play system			
	PLAYGROUND EQUIPMENT			
25-KS157	The Lawrence	1	11,037.00	11,037.00
Shipping	Combined Shipping and Freight Charges	1	2,520.00	2,520.00
	LABOR, MATERIALS, RENTALS & MISC			
CC80	Concrete for Anchoring - Delivered Cost	36	8.40	302.40
LBR	Labor and Installation - Install	1	6,639.60	6,639.60

AGREED AND ACCEPTED:
If the above total price, scope of work, specifications, terms and conditions are acceptable, sign below indicating your acceptance and authorization for Pro Playgrounds to proceed with the work and/or sales transaction described in this quotation. Upon signature and payment in accordance with this quote, Pro Playgrounds will proceed with the work and/or sales transaction.

_____/_____/_____
Signature Name / Title Date

Subtotal:	\$20,499.00
Sales Tax: (7.5%)	\$0.00
Total:	\$20,499.00

Terms and Conditions - Price valid for 30 days and subject to change. 1. If installation is not included with your purchase, client will be responsible for coordinating, receiving and unloading of all goods, delivery drivers will not help unload goods. 2. Client will be responsible to inspect goods for defect, damage or missing parts, any deficiency or missing parts must be noted on delivery slip. 3. Client will be responsible for costs due to cancelled or missed delivery appointments. 4. Client has reviewed all items, colors and descriptions on this quote for accuracy and correctness. 5. If quote includes installation of goods, the installation is subject to the terms and conditions of Pro Playgrounds "Standard Installation Agreement" a copy of which may be obtained from your Sales Representative.

1-800-573-7529 | www.proplaygrounds.com

Ages
2 to 5

Details
Use Zone: 41' x 31'
Capacity: 25

The Lawrence Playground System
SKU: KS157



 **Call the Experts**
1-800-573-7529

ProPlaygrounds.com

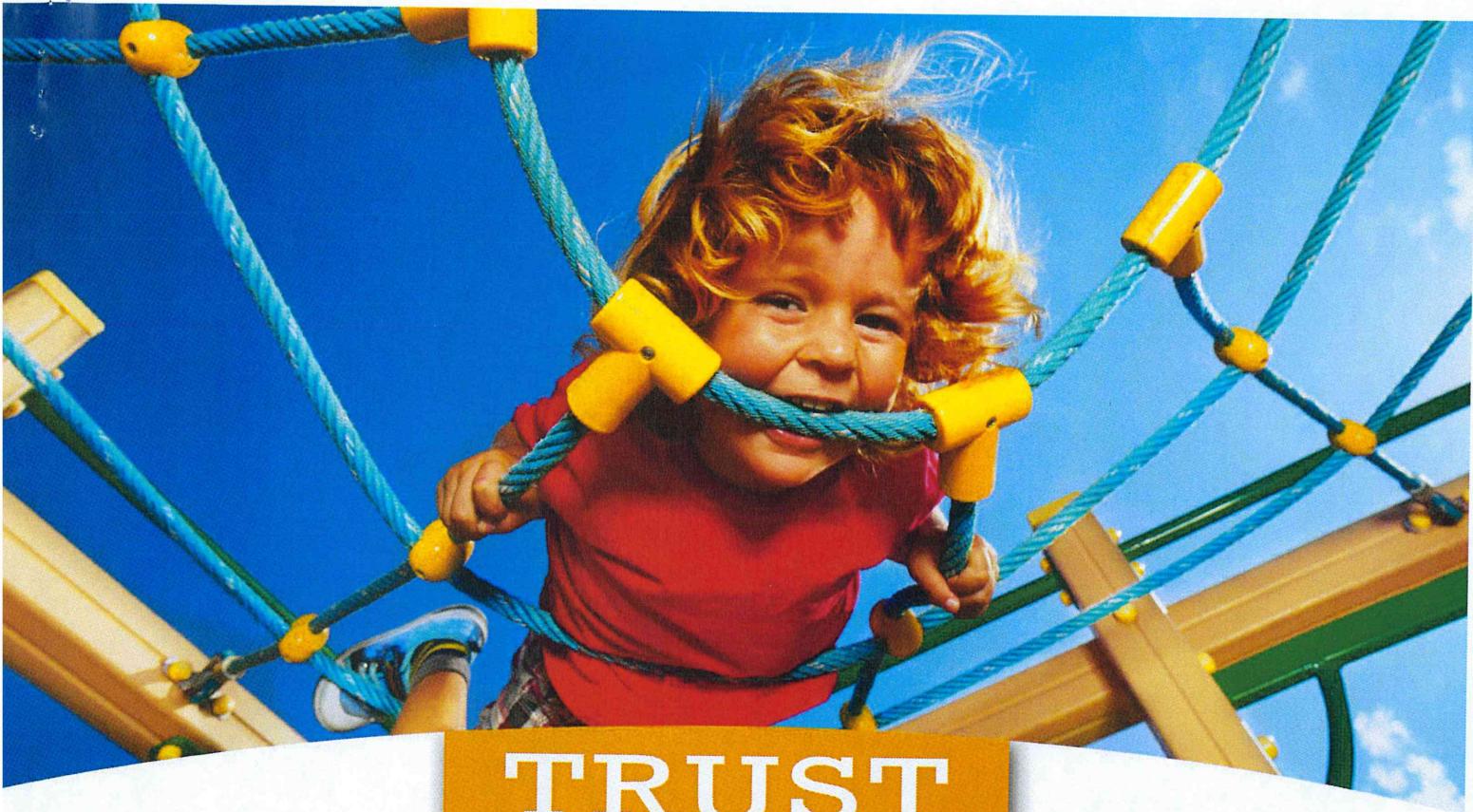

TRUST — the — EXPERTS

For over a decade, our customers have entrusted us to provide safe and affordable playground and recreational equipment. Our team of Certified General Contractors and Playground Safety Inspectors will insure that your project is completed to perfection, providing truly turnkey service, with every step of the process from planning and budgeting, through the installation being handled under one roof.



1-800-573-7529 | www.proplaygrounds.com

Build a Quote or Buy Now
We will meet or beat any price... [read our guarantee](#)

[VIEW CART/QUOTE](#)

[Facebook](#) [Twitter](#) [Copy link](#)

Playground Equipment » Playground Equipment on Sale



The Lawrence Playground System

Save: \$3,296.00

Brand: Pro Playgrounds SKU: KSI57

- ASTM F1487-11
- ADA Compliant
- IPEMA Certified

The Lawrence Commercial Playground system is a captivating play. It features a Transfer Station for easy access, a Tic Tac Toe Panel for cognitive development, a Bench Panel for socialization, a Single Drum for musical exploration, a Straight Slide and Right Turn Slide for thrilling descents, and a Spiral Climber for physical challenges. This playground is designed to cater to children's needs and abilities, promoting their physical, cognitive, and social development. With its durable construction, vibrant colors, and thoughtful design, the Lawrence Playground offers endless hours of safe and engaging play. Contact our customer service team to bring the Lawrence Playground to your outdoor space and inspire young imaginations!

\$11,037.00 ~~\$14,333.00~~

1

PRODUCT HIGHLIGHTS

- Bench Panel
- Gear Panel
- Ship's Wheel
- Straight Slide
- Transfer Station

SERVICES

- Commercial Playground Equipment and Installation
- Playground Safety Surfacing
- Shade Structures and Installations
- Site Furnishings and Amenities
- Outdoor Fitness Equipment
- Playground Design and Consulting

PRODUCT MATERIAL

- **Posts:** Steel, Powder Coated Finish
- **Decks:** Steel, 12 Gauge, PVC Coated Finish
- **Hardware:** Stainless Steel
- **Plastics:** Roto Molded
- **Standards:** IPEMA, ISO, ASTM

Professional Installation Services

Pro Playgrounds provides turnkey mobile installation services for all of our products including commercial playgrounds, shade structures, site furniture and surfacing products. Our experts can provide you with an installation quote for any project no matter how large or small.



The Lawrence Commercial Playground System

Commercial Playground Equipment

Introducing the extraordinary Lawrence Commercial Playground system, an exceptional play solution crafted with children's happiness and development in mind. This playground is packed with thrilling features that will ignite the imaginations of young adventurers and provide endless hours of joyous playtime. Designed for children of all abilities, the Lawrence Playground is a captivating blend of creativity, safety, and durability.

At the heart of this playground is the Transfer Station, a crucial component that ensures easy accessibility for children of varying ages and abilities. It provides a seamless transition onto the playground, allowing every child to embark on their exciting play journey with confidence and independence.

As children explore the Lawrence Playground, they'll discover a world of interactive fun. The Tic Tac Toe Panel invites young minds to engage in strategic thinking and friendly competition, fostering cognitive development and social interaction. The Bench Panel provides a cozy spot for resting and socializing, encouraging children to connect and share their adventures.

The rhythmic beat of the Single Drum adds a touch of musical magic to the Lawrence Playground. Children can unleash their inner musicians as they drum to their own tunes, promoting sensory exploration and creative expression. The Straight Slide offers an exhilarating descent, while the Right Turn Slide adds an element of surprise and excitement to the play experience.

The Spiral Climber presents a thrilling challenge for young climbers, enhancing their gross motor skills, balance, and coordination. As children navigate the spiraling path, they build strength, agility, and self-confidence. This climber encourages imaginative play, as young explorers conquer new heights and imagine themselves scaling towering mountains or exploring secret caves.



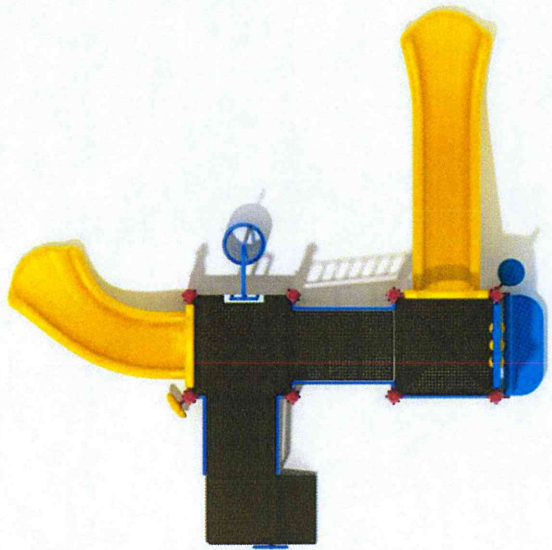



QUOTE #D47985

Date: Feb 04, 2026
Quote valid until: Mar 15, 2026

PO BOX 59278
BIRMINGHAM, AL 35259
888.920.4628

SHIPPING ADDRESS:

Todd Anderson Todd Anderson
City of Flagler Beach
800 S. Daytona Avenue
Flagler Beach, Florida 32136
3863937861



QTY	DESCRIPTION	SKU	UNIT PRICE	TAXABLE	AMOUNT
1	Standard Installation Quote: #D47985		\$0.00	NO	\$8,422.00
1	Sunset Harbor Play System - Primary / In-Ground	PKP006P	\$0.00	NO	\$9,661.00
1	Playground Equipment Crating Fee - Over 10 Feet		\$0.00	NO	\$300.00
1	Plastic Playground Border with Spike, 12 Inches Tall - 1 Border / Black	APS-BORDER12	\$0.00	NO	\$34.00
1	Plastic Playground Border with Spike, 12 Inches Tall - Set of 10 / Black	APS-BORDER12 10	\$0.00	NO	\$338.00
2	Plastic Playground Border with Spike, 12 Inches Tall - Set of 20 / Black	APS-BORDER12 20	\$0.00	NO	\$1,352.00
Subtotal					\$20,107.00
Shipping					\$3,042.00
Tax Exempt					
Discount (GOOD THROUGH 3-15-2026)					-\$1,649.00
Total					\$21,500.00

Make all checks payable to:
WILLYGOAT, LLC
PO Box 59278 Birmingham, AL 35259

For any questions, [please contact us!](#)

Phone: [888.920.4628](tel:888.920.4628)

THANK YOU FOR YOUR BUSINESS!

Email: fun@willygoat.com

Confirm Your Order: Orders must be confirmed via phone at 888.920.4628 or by replying to this email. Payment must be received by the quote expiration date.

Review Terms & Policies: By ordering, you accept WillyGoat's Terms & Policies. Review our Shipping Policy (<https://willygoat.com/policies/shipping-policy>) & Refund Policy (<https://willygoat.com/policies/refund-policy>) before placing an order.

Lead Times & Payment: Lead times are subject to change. Orders paid by credit card void discounts. Payment address: WillyGoat LLC, PO Box 59278, Birmingham, AL 35259. Please request account information if pay via ACH or wire transfer.

Installation Requirements: If installation is included, please review site prep, unforeseen conditions, delivery responsibilities, and permit requirements Terms of Service (<https://willygoat.com/policies/terms-of-service>).

All disputes arising out of payment for goods and services will be handled in the jurisdiction of Jefferson County, Alabama.